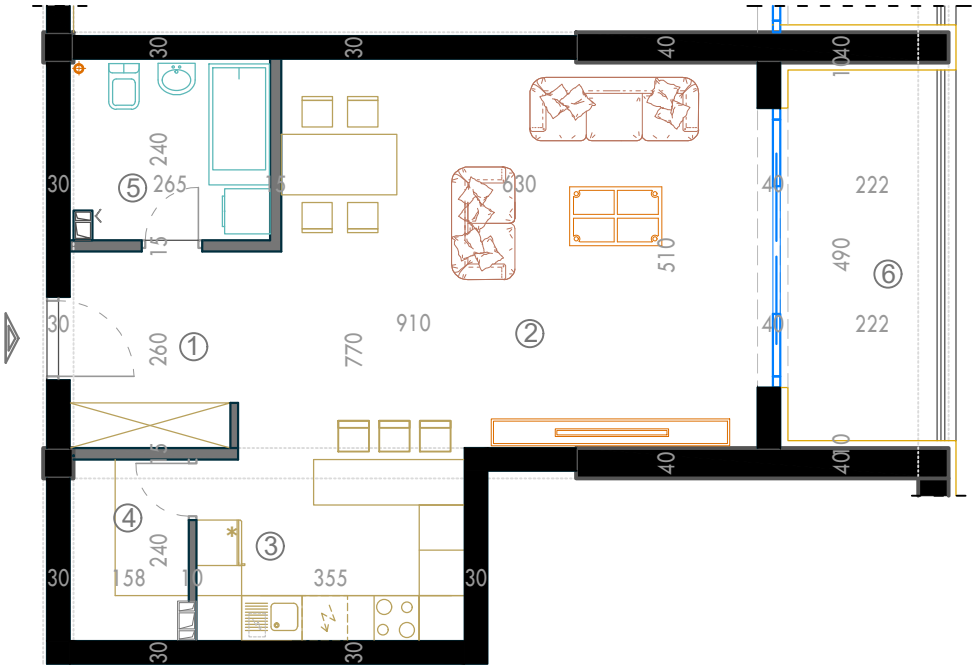

TLOCRT STANA 1:100

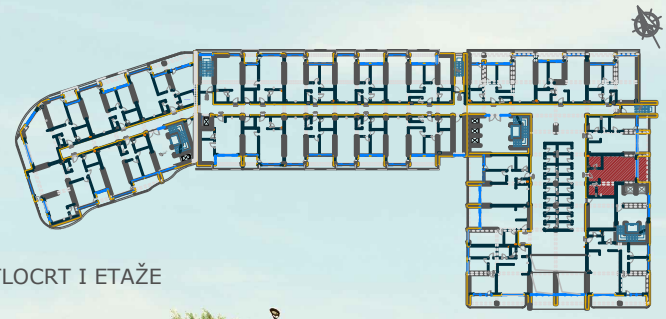

TLOCRT I ETAŽE

Stan 5, Sprat I, Lamela A			
r/b	naziv prostorije	podna obloga	pov. m²
1.	Hodnik	parket	5,70
2.	Dnevni boravak sa trpezarijom	parket	33,80
3.	Kuhinja	keramika	8,95
4.	Ostava	parket	3,65
5.	Kupatilo	keramika	6,20
6.	Lođa Pstv=9,67	keramika	7,25
		UKUPNO:	**65.55**