Trebevic Hills
SARAJEVO NA TREBEVICU

STAN 8, SPRAT I, LAMELA B

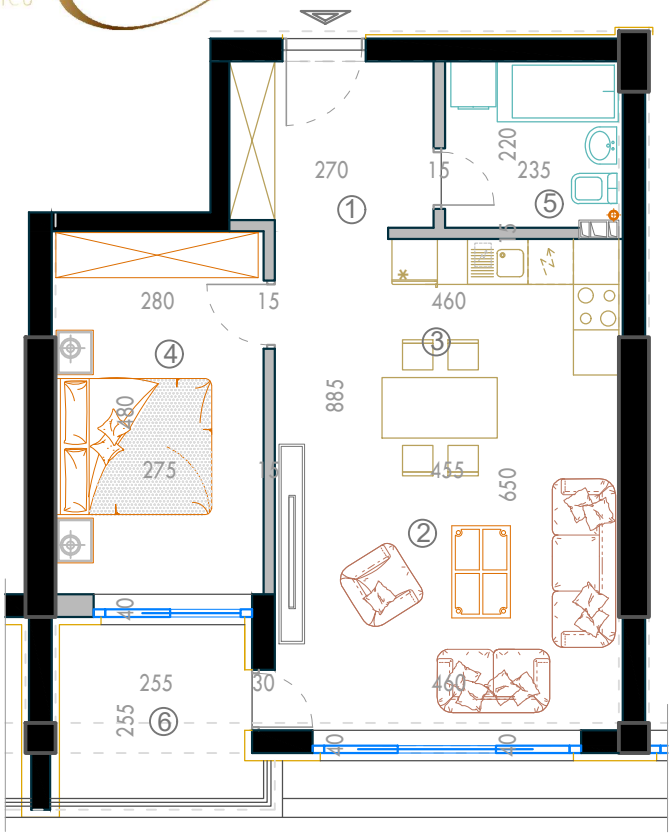

TLOCRT STANA 1:100

TLOCRT I ETAŽE

Stan 8, Sprat I, Lamela B			
r/b	naziv prostorije	podna obloga	pov. m²
1.	Hodnik	parket	7,00
2.	Dnevni boravak sa trpezarijom	parket	23,20
3.	Kuhinja	keramika	5,55
4.	Spavaća soba	parket	13,25
5.	Kupatilo	keramika	5,05
6.	Lođa Pstv=5,90	keramika	4,40
		UKUPNO:	**58.45**